

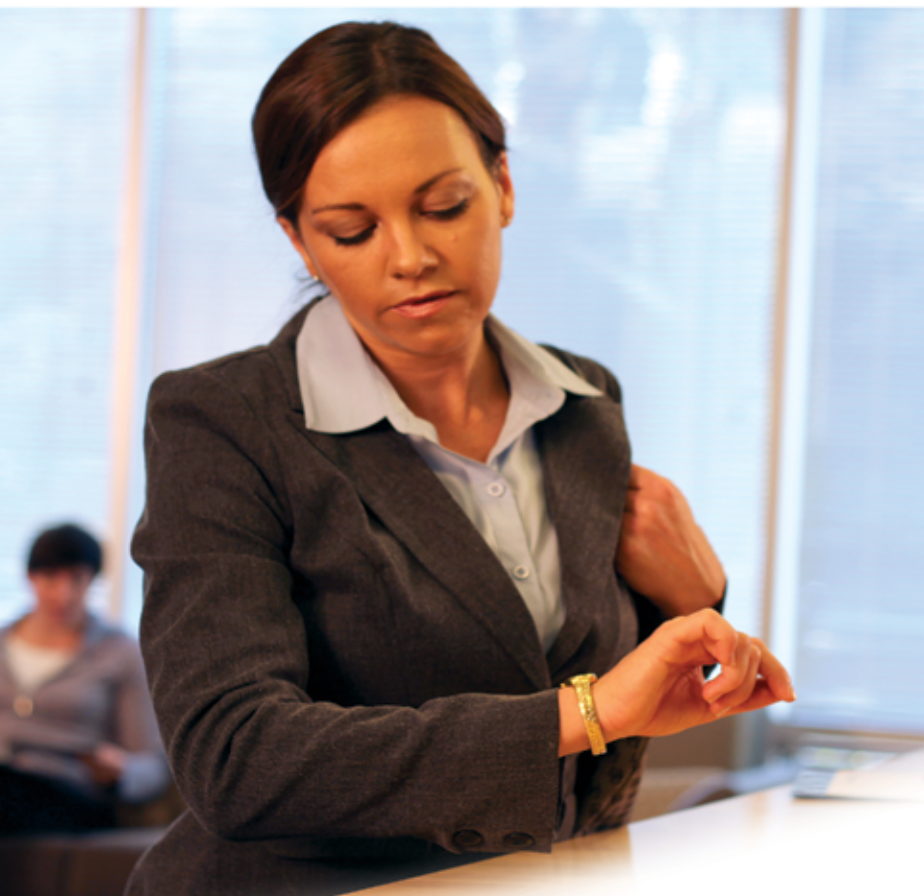

# IVF SOLUTIONS



**E2 Results in 18  
to 20 Minutes**

## Why Wait?

*Tosoh Immunoassay Analyzers  
Deliver Accurate Results Quickly*

**Fast** - First Result in 18 to 20 Minutes

**Efficient** - Simple Automated Testing

**Accurate** - Correct Results the First Time

**Consistent** - Common Unit Dose Test Cup Reagent

**Cost Saving** - 90 Day Calibration Stability for all Fertility Assays

**Comprehensive** - Full Immunoassay Menu Available, including a Full Menu of Reproductive Hormone Assays

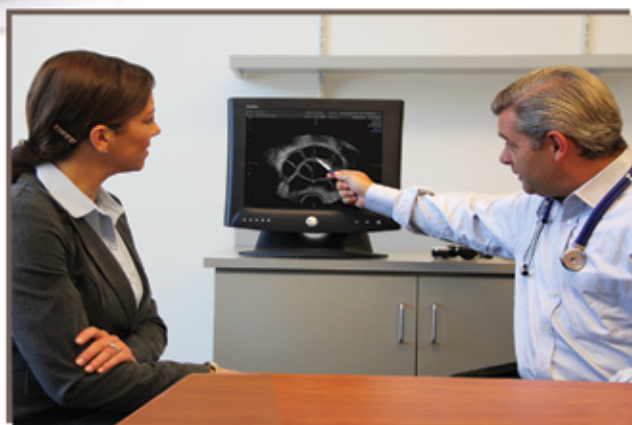

*Tosoh's fast results allow review of ultra-sound  
and E2 on the same visit.*

**TOSOH BIOSCIENCE**

(800) 248-6764 • [www.tosohbioscience.us](http://www.tosohbioscience.us)

# One Reagent for all Tosoh AIA Systems

## AIA-360

- 36 tests per hour
- First result ~ 20 minutes
- Compact and cost efficient



## AIA-600 II

- 60 tests per hour
- STAT assay results in ~ 18 minutes
- Automated sampling and maintenance

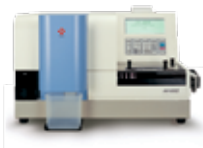

## AIA-900

- 90 tests per hour
- Intuitive operations for advanced testing
- Three interchangeable system configurations
- Optional 9 tray and 19 tray sorters



## AIA-2000

- 200 tests per hour
- Load 960 tests (48 trays)
- Walk away time ~ 4 hours
- Full-featured and flexible for high throughput testing



## Unit Dose Test Cup Technology

- Single, unitized cups use a dry reagent format that requires no pre-mixing, no pre-measuring, no on-board refrigeration and no waste.
- Dry reagent format ensures calibration stability of up to 90 days for most assays.
- Reagents have a one year shelf life from date of manufacture.
- The AIA test cups and trays are labeled with code and lot number for automated scheduling and inventory management on AIA-2000, AIA-1800 and AIA-900 sorter models.
- ST AIA-PACK reagents provide a faster turnaround time due to a 10 minute incubation protocol.
- Extensive test menu provides a wide range of immunoassay tests including thyroid, cardiac markers, tumor markers, reproductive hormones, anemia markers, metabolic markers, diabetes, kidney markers and more.

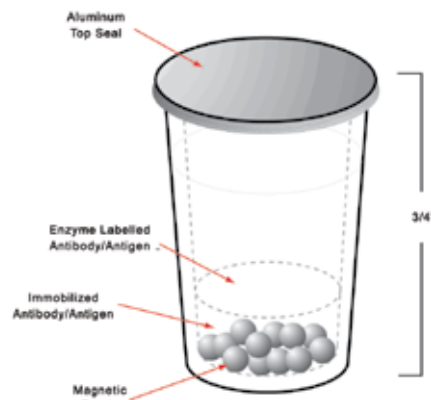

**Test Cup Diagram**



**TOSOH BIOSCIENCE**

Tosoh Bioscience, Inc.  
6000 Shoreline Court, Suite 101  
South San Francisco, CA 94080  
Tel: (800) 248-6764  
Fax: (650) 615-0415  
[www.tosohbioscience.us](http://www.tosohbioscience.us)